NDB/DME RWY 23

ADAK (ADK)(PADK)

NDB/DME ADK 530 Chan 87 (114.0)	APP CRS 234°	Rwy ldg 7790 TDZE 15 Apt Elev 18

Circling not authorized at night.

MISSED APPROACH: Climb to 5000 via direct ADK NDB/DME and ADK NDB/DME 234° bearing, then climbing left turn to 9000 direct ADK NDB/DME and hold.

AWOS-3	ANCHORAGE CENTER	CTAF
134.5	126.4 254.3	122.9 L

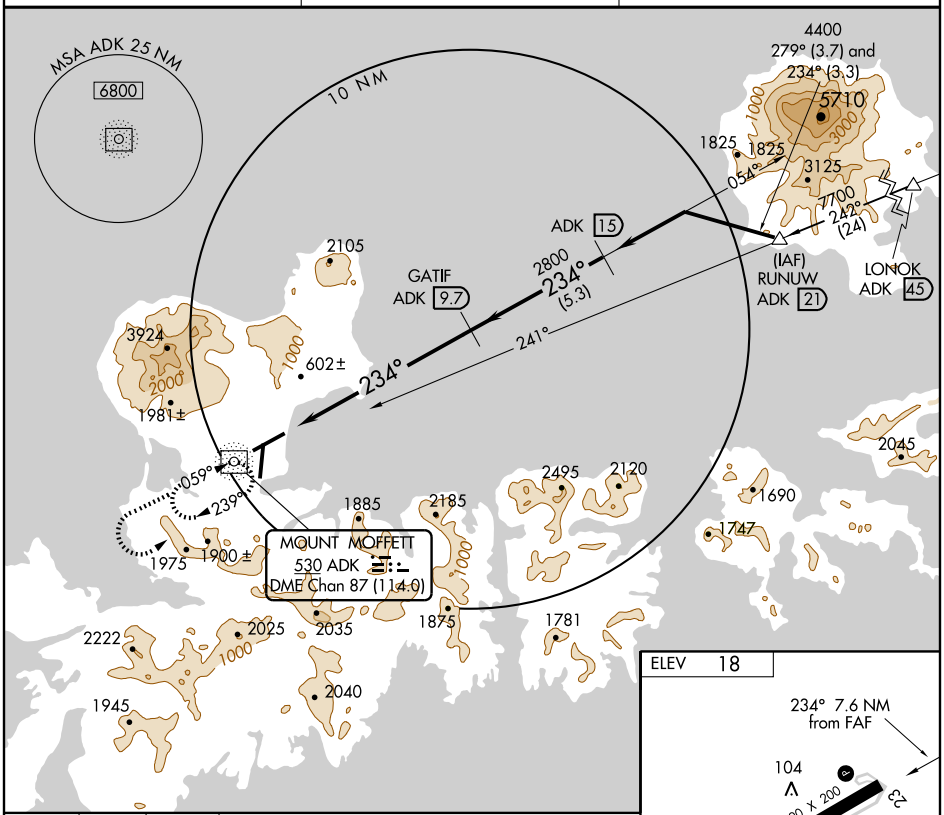

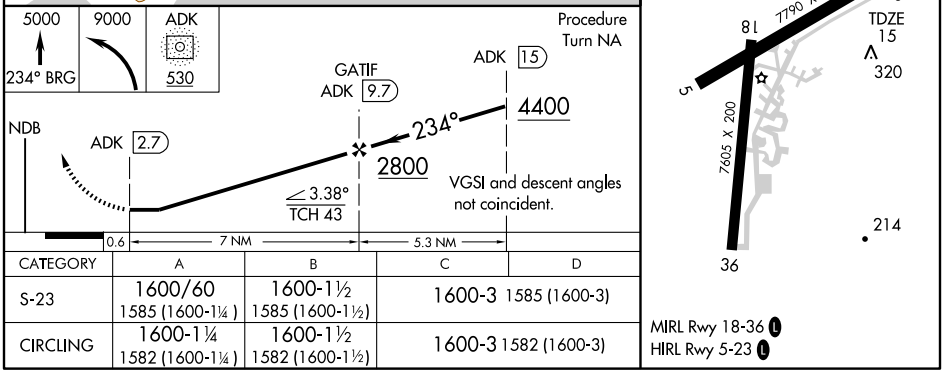

CATEGORY	A	B	C	D
S-23	1600/60 1585 (1600-1¼)	1600-1½ 1585 (1600-1½)	1600-3 1585 (1600-3)	
CIRCLING	1600-1¼ 1582 (1600-1¼)	1600-1½ 1582 (1600-1½)	1600-3 1582 (1600-3)	

AK, 02 JUL 2009 to 27 AUG 2009

AK, 02 JUL 2009 to 27 AUG 2009